

Gurbet o kadri acik.

TEMPO DI WALZER

Gurbet
غُرْبَتْ

Musa Süreyya B.

مُوسَى سُورِيَا

تفتی

p

بیانر

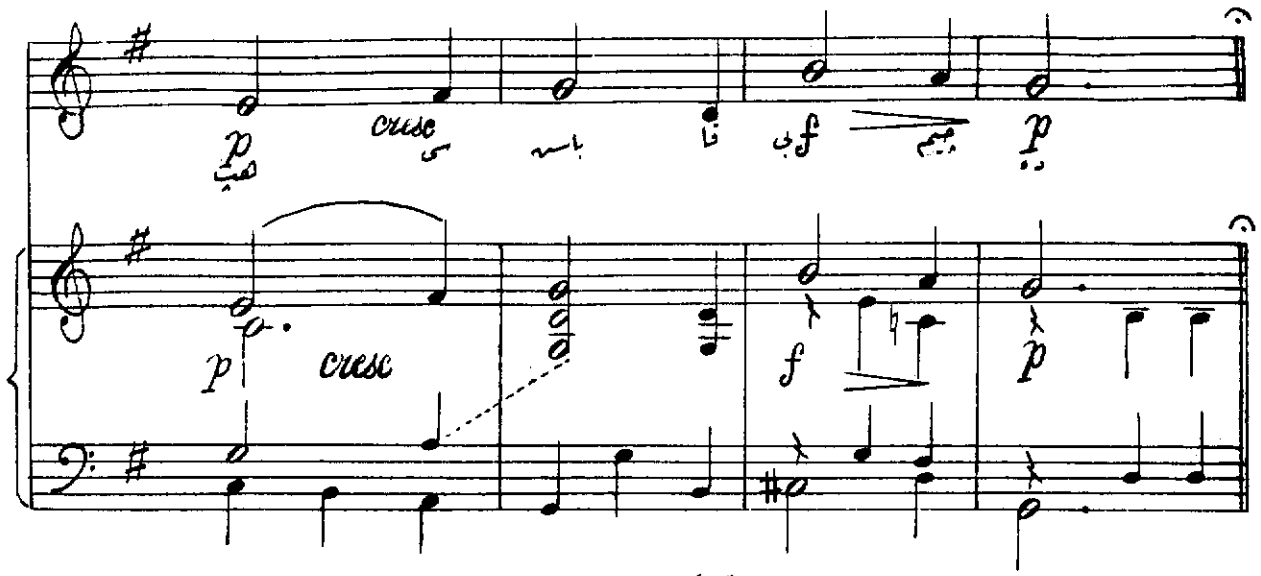

غُرْبَتِ

٢
 نَهْ زِيُورُمُ كَيْدَهْ
 الْوَدَاعُ هَرَامُيْدَهْ
 غُرْبَتِ بِنَلِكِي (٧) دَهْ
 بِيْتِيرْمِيْشْ بَرَايْچِيْمَدَهْ

١
 غُرْبَتِ اَوْقَاتَا دَارَا حَزْ
 كِهْ نَهْ وَاَرْسَهْ اِيْچِيْمَدَهْ
 هَيْسِيْ بَانَا يَابَانْجُرْ
 هَيْسِيْ بَاشَقَهْ اِيْچِيْمَدَهْ

ERİYORUM GİT GİDE
 ELVEDÂ HER ÜMİDE
 GURBET BENLİĞİMİDE
 BİTİRDİ BİR İÇİMDE

٣
 نَهْ اَرَزُوْمُ نَهْ اَمَلِمُ
 يَارَا لَانْمِشْ بَرَا لِمُ
 بِنُ غُرْبَتْدَهْ دَكَلِمُ
 غُرْبَتِ بِنَلِكِيْمَدَهْ

NE ARZUM NE EMELİM
 YARALANMIŞ BİR ELİM
 BEN GURBETTE DEĞİLİM
 GURBET BENİM İÇİMDE

GURBET O KADAR ACI
 Kİ NE VARSA İÇİMDE
 HEPSİ BANA YABANCI
 HEPSİ BAŞKA BİÇİMDE